

Woolpert Aeronautical Surveys - Observation Log Sheet



Station Designation DVX P	Airport LID & State DEN, CO	Data File Name DVXP2770.DAT	<input type="checkbox"/> RTK File
-------------------------------------	---------------------------------------	---------------------------------------	-----------------------------------

Observer Full Name David J. Kuxhausen	Home Office Denver
Observer email david.kuxhausen@woolpert.com	
Observer Phone Office - 303 . 925 . 1400 Cell -	

Start Time 16 : 27 utc 9 : 27 local	Stop Time 21 : 23 utc 14 : 23 local	Calendar Date 10 / 4 / 2010
---	---	---------------------------------------

Station Classification <input type="radio"/> OFBN <input type="radio"/> OCBN <input type="radio"/> OBM <input checked="" type="radio"/> PACS <input type="radio"/> SACS <input type="radio"/> TSM <input type="radio"/> EoR <input type="radio"/> NAVAID <input type="radio"/> Photo Control <input type="radio"/> Other:

Station PID AES243	Sta. SSN N/A	Sta. ID DVXP	Session 0	Julian Day 277
------------------------------	------------------------	------------------------	---------------------	--------------------------

Latitude N 39° 51' 19 "	Longitude W 104° 32' 28 "
-----------------------------------	-------------------------------------

Antenna Ht. (before; include add. offsets) 2.000m	E-Height 1628.833
---	-----------------------------

Ant. Ht. Measured To <input checked="" type="checkbox"/> Bottom of Ant. Mt. <input type="radio"/> Other:	Ground Plane <input type="radio"/> Yes <input checked="" type="checkbox"/> No
---	--

Tripod Type <input checked="" type="checkbox"/> Fixed-Ht. <input type="radio"/> Slip-leg <input type="radio"/> Fixed mount <input type="radio"/> Bi-pod
--

Receiver P/N R8-2 S/N 4903163726	Antenna P/N R8-2 S/N 4903163726
--	---------------------------------------

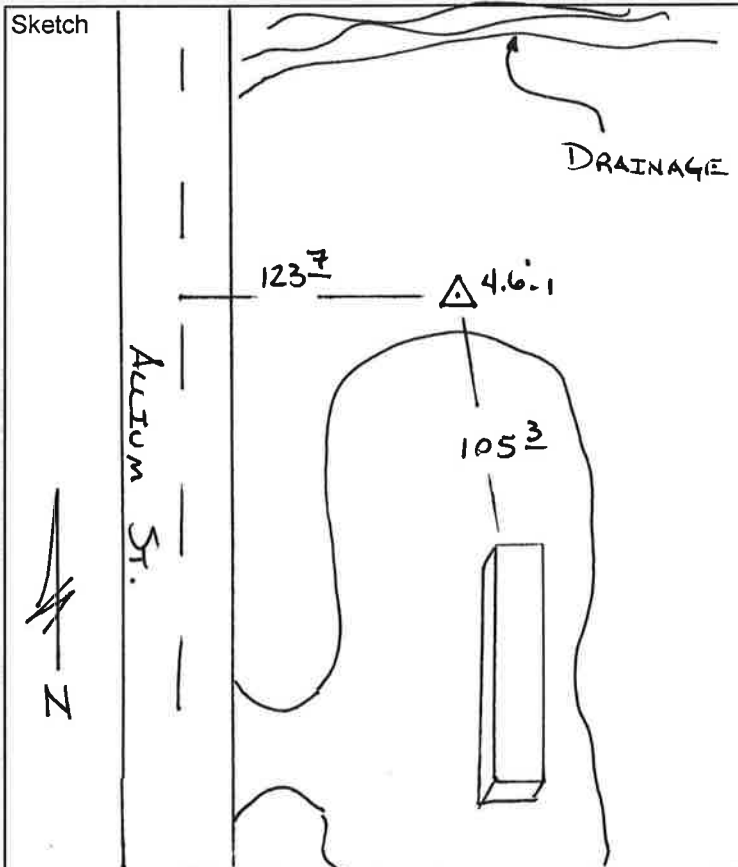

Location Description / Comments

Setting Type <input checked="" type="checkbox"/> Deep Rod <input type="radio"/> Concrete Mon. <input type="radio"/> Fixed Mt.	Monument Size LOGO CAP
Stamping DVX P 1995	Inscription (i.e. NGS, Woolpt, etc.) NGS
Photo Ctrl Target Type N/A	

Visibility Diagram	<input checked="" type="checkbox"/> Photos Available
--------------------	--

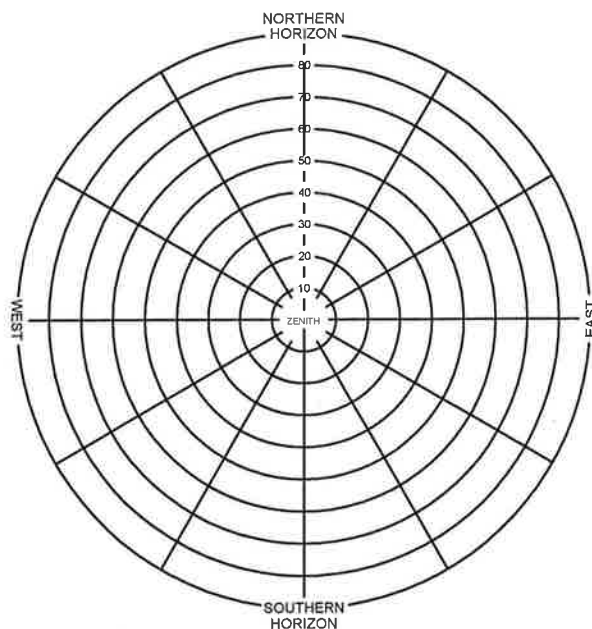

☒ No Obstructions above 10°

Woolpert Aeronautical Surveys - Observation Log Sheet



Station Designation DVX N	Airport LID & State DEN, CO	Data File Name DVXN2790.DAT	<input type="checkbox"/> RTK File
-------------------------------------	---------------------------------------	---------------------------------------	-----------------------------------

Observer Full Name David J. Kuxhausen	Home Office Denver
Observer email david.kuxhausen@woolpert.com	
Observer Phone Office - 303 . 925 . 1400 Cell -	

Start Time 15 : 42 utc 8 : 42 local	Stop Time 20 : 47 utc 1 : 47 local	Calendar Date 10/6/2010
---	--	-----------------------------------

Station Classification				
<input type="radio"/> FBN	<input type="radio"/> CBN	<input type="radio"/> BM	<input type="radio"/> PACS	<input checked="" type="radio"/> SACS
<input type="radio"/> EoR	<input type="radio"/> NAVAID	<input type="radio"/> Photo Control	<input type="radio"/> Other:	

Station PID AE5242	Sta. SSN N/A	Sta. ID DVXN	Session 0	Julian Day 279
------------------------------	------------------------	------------------------	---------------------	--------------------------

Latitude N 39 ° 51 ' 21 "	Longitude W 104 ° 43 ' 02 "
-------------------------------------	---------------------------------------

Antenna Ht. (before; include add. offsets) 2.000m	E-Height 1612.749
---	-----------------------------

Ant. Ht. Measured To <input checked="" type="checkbox"/> Bottom of Ant. Mt. <input type="radio"/> Other:	Ground Plane <input type="radio"/> Yes <input checked="" type="radio"/> No
---	---

Tripod Type			
<input checked="" type="checkbox"/> Fixed-Ht.	<input type="radio"/> Slip-leg	<input type="radio"/> Fixed mount	<input type="radio"/> Bi-pod

Receiver	Antenna
P/N 5800	P/N 5800
S/N 4402130481	S/N 4402130481

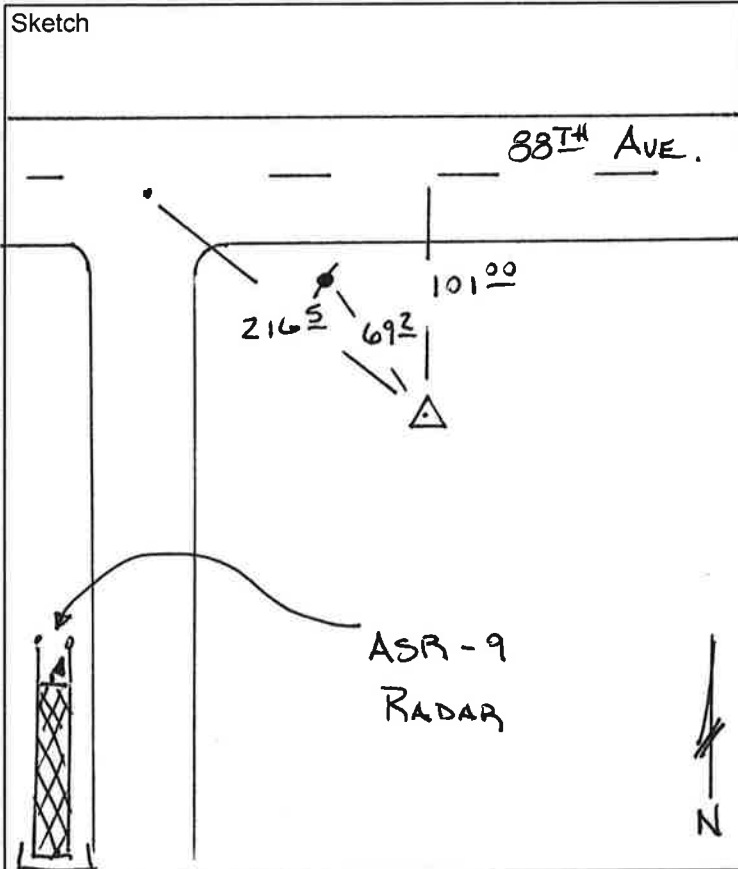

Location Description / Comments

Setting Type <input checked="" type="checkbox"/> Deep Rod <input type="radio"/> Concrete Mon. <input type="radio"/> Fixed Mt.	Monument Size Logo CAP
Stamping DVX N 1995	Inscription (i.e. NGS Woolpt, etc.) NGS
Photo Ctrl Target Type N/A	

Visibility Diagram	<input checked="" type="checkbox"/> Photos Available
--------------------	--

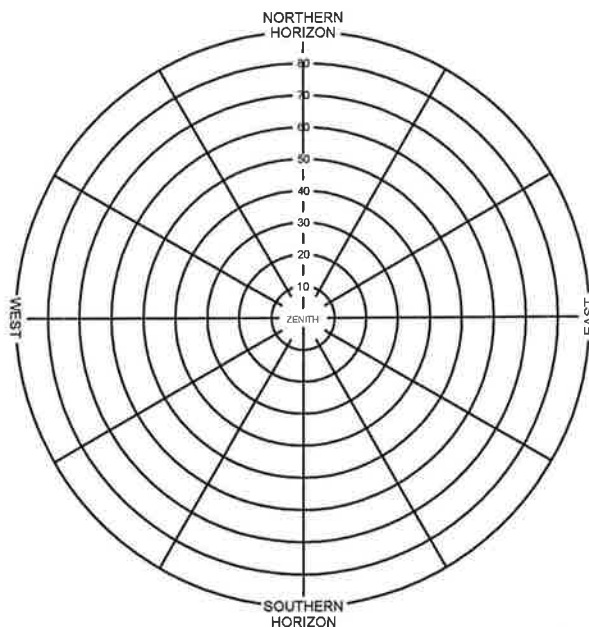

☒ No Obstructions above 10°