

13306

13306

NOAA FORM 76-35

U.S. DEPARTMENT OF COMMERCE
NATIONAL OCEANIC AND ATMOSPHERIC ADMINISTRATION
NATIONAL OCEAN SURVEY

DESCRIPTIVE REPORT

Type of Survey Shoreline (Photogrammetric).....

Job No. PH-6815..... Map No. T-13306.....

Classification No. Edition No. 1.....
FIELD EDITED MAP

LOCALITY

State Connecticut.....

General Locality Connecticut River.....

Locality Middletown.....

1958 TO 1969

REGISTRY IN ARCHIVES

DATE

DESCRIPTIVE REPORT - DATA RECORD

T-13306

①

SUBJECT NO. (II): PH-6815		
FIELD OFFICE (II): None		CHIEF OF PARTY
PHOTOGRAMMETRIC OFFICE (III): Atlantic Marine Center, Norfolk, VA		OFFICER-IN-CHARGE Alfred C. Holmes, Director
INSTRUCTIONS DATED (II) (III): Aerotriangulation and Compilation - Dec. 4, 1968 Office - Amendment I - Jan. 14, 1969		
METHOD OF COMPILATION (III): Wild B-8 Plotter and Graphic		
MANUSCRIPT SCALE (III): 1:10,000	STEREOSCOPIC PLOTTING INSTRUMENT SCALE (III): 1:20,000 Pantographed to 1:10,000	
DATE RECEIVED IN WASHINGTON OFFICE (IV):	DATE REPORTED TO NAUTICAL CHART BRANCH (IV):	
APPLIED TO CHART NO.	DATE:	DATE REGISTERED (IV): JUL 29 1974
GEOGRAPHIC DATUM (III): N.A. 1927		VERTICAL DATUM (III): MEAN SEA LEVEL HIGH WATER EXCEPT AS FOLLOWS: Elevations shown as (25) refer to mean high water Elevations shown as (5) refer to sounding datum i.e., mean low water as mean lower low water
REFERENCE STATION (III): Bishel, 1935		
LAT.: 41°32'39.886" 1230.5m	LONG.: 72°37'37.514" 869.5m	<input checked="" type="checkbox"/> ADJUSTED <input type="checkbox"/> UNADJUSTED
PLANE COORDINATES (IV): y = 259,111.74 FT. x = 633,647.68 FT.		STATE Connecticut
ZONE		

NUMERALS INDICATE WHETHER THE ITEM IS TO BE ENTERED BY (II) FIELD PARTY, (III) PHOTOGRAMMETRIC OFFICE, OR (IV) WASHINGTON OFFICE.
WHEN ENTERING NAMES OF PERSONNEL ON THIS RECORD GIVE THE SURNAME AND INITIALS, NOT INITIALS ONLY.

DESCRIPTIVE REPORT - DATA RECORD

T-13306

(2)

FIELD INSPECTION BY (II): None		DATE:
MEAN HIGH WATER LOCATION (III) (STATE DATE AND METHOD OF LOCATION): Air Photo Compilation - Oct. 1, 1968 Date of Photography REFER TO THE FIELD EDIT REPORT (PAGE 18, ITEM 52)		
PROJECTION AND GRIDS RULED BY (IV): A. Bethea		DATE Nov. 20, 1968
PROJECTION AND GRIDS CHECKED BY (IV): L. Van Scoy		DATE Nov. 26, 1968
CONTROL PLOTTED BY (III): Aerotriangulation - J. Steinberg Triangulation - A.C. Rauck, Jr.		DATE March 3, 1969 March 17, 1969
CONTROL CHECKED BY (III): Aerotriangulation - J. Minton Triangulation - C. Bishop		DATE March 3, 1969 March 17, 1969
RADIAL PLOT OR STEREOSCOPIC CONTROL EXTENSION BY (III): I.I. Saperstein		DATE Jan. 16, 1969
STEREOSCOPIC INSTRUMENT COMPILATION (III): PLANIMETRY L.O. Neterer, Jr. Reviewed By: C.H. Bishop CONTOURS Inapplicable		DATE 5/5/69 5/5/69 DATE
MANUSCRIPT DELINEATED BY (III): C.H. Bishop		DATE 5/22/69
SCRIBING BY (III): Rockville Office		DATE 3/10/72
PHOTOGRAMMETRIC OFFICE REVIEW BY (III): Compilation A.C. Rauck, Jr. Field Edit R.E. Smith		DATE 5/28/69 5/28/70
REMARKS: Scribing and Stick Up F. Margiotta		7/20/72
Field Edit By: DATE 10/24/69 Richard E. Kesselring		

DESCRIPTIVE REPORT - DATA RECORD

T-13306

3



ERA (KIND OR SOURCE) (III):

Type "E" Wild RC-8

PHOTOGRAPHS (III)

NUMBER	DATE	TIME	SCALE	STAGE OF TIDE
68E(c)-7960-7961	Oct. 1, 1968	10:49	1:40,000	1.9' Above M.L.W.
68E(c)-7963-7964	"	10:59	"	1.8' " "
68E(c)-8011-8013	"	12:08	1:20,000	1.4' " "
68E(c)-8039-	"	12:38	"	1.2' " "

Predicted TIDE (III)

	RATIO OF RANGES	MEAN RANGE	SPRING RANGE
REFERENCE STATION: New London, Conn., State Pier		2.6'	3.1'
SUBORDINATE STATION: Portland, Conn.		2.0'	2.4'
SUBORDINATE STATION:			

WASHINGTON OFFICE REVIEW BY (IV):

Bernard Kurs

DATE:

October, 1972

PROOF EDIT BY (IV):

DATE:

NUMBER OF TRIANGULATION STATIONS SEARCHED FOR (II): 6

RECOVERED:

5

IDENTIFIED:

5

NUMBER OF BM(S) SEARCHED FOR (II):

None

RECOVERED:

None

IDENTIFIED

None

NUMBER OF RECOVERABLE PHOTO STATIONS ESTABLISHED (III): None

NUMBER OF TEMPORARY PHOTO HYDRO STATIONS ESTABLISHED (III): None

REMARKS:

④

T-13306

COMPILATION RECORD	COMPLETION DATE	REMARKS
Compilation Complete Pending Field Edit	May, 1969	Superseded
Field Edit Applied Compilation Complete	April, 1970	SUPERSEDED * SEE BELOW
Final Review	October, 1972	

*CHART MAINTENANCE PRINT (ADVANCE MANUSCRIPT COPY) FORWARDED
TO MARINE CHART DIVISION ON JULY 17, 1970
SCRIBING AND STICK-UP COMPLETED JULY 20, 1972
CHART MAINTENANCE PRINT (FINAL REVIEWED COPY) FORWARDED
TO ROCKVILLE OFFICE DEC. 15, 1972 - TO MARINE CHARTS JULY 1979

SPRINGFIELD 9 MI.

2 400 000 FEET (N.Y. L.I.)

30'

OFFICIAL MILEAGE FOR COST ACCOUNTS

Sheet No. _____

⑤

Area Sq.
Miles

T-13302
T-13303
T-13304
T-13305
T-13306
T-13307
T-13308

2
3
4
3
2
3
2

1600 000 FEET (N.Y. L.I.)

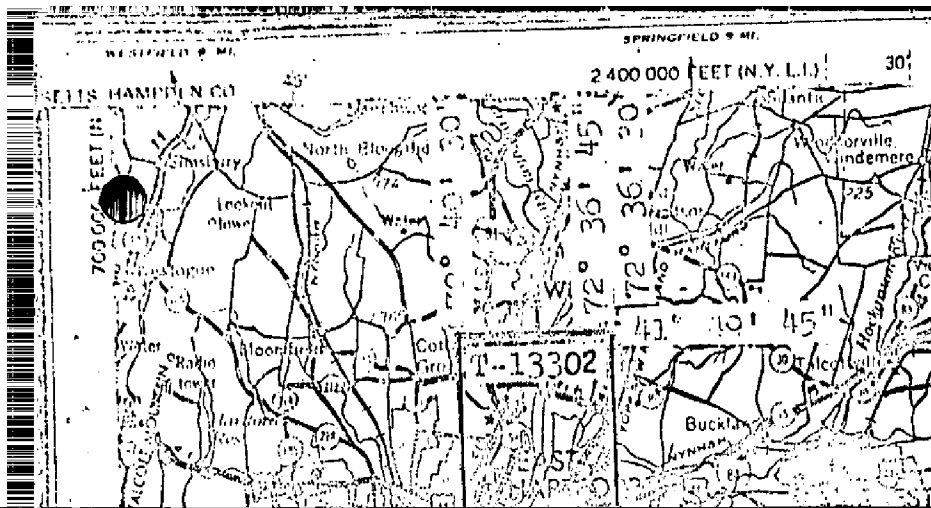

SUMMARY TO ACCOMPANY

DESCRIPTIVE REPORT T-13306

Shoreline survey T-13306 is one of 10 similar surveys in project PH-6815. The primary purpose of the project is to provide up-to-date shoreline and photo-hydro support data for the hydrographic surveys in the Connecticut River area. See page 5 for the area covered by the project and the location of this survey within the project.

There was no field work prior to compilation with the exception of premarking of horizontal control. ~~for identification prior to the flying of photography.~~

Compilation was at 1:10,000 scale by ~~Wild B-8 Plotter~~ ^{stereo-} using ^{and graphic methods} photography of October, 1968. Copies of the incomplete manuscript along with specially prepared photographs and ozalids were furnished for the transfer of the shoreline to the boat sheet, photo hydro support use and field edit.

The compilation manuscript is a vinylite sheet 3 minutes 45 seconds in latitude by 3 minutes 45 seconds longitude. After field edit data was applied the survey was scribed and reproduced on cronaflex. Final review was at the Atlantic Marine Center in October 1972. One cronaflex positive and negative of the final reviewed survey are forwarded for record and registry.

7

FIELD INSPECTION REPORT

MAP T-13306

PROJECT PH-6815

There was no field inspection prior to compilation.

(8)

Photogrammetric Plot Report
Job WH-6815
Conn. River, Conn.

January 16, 1969

21. Area Covered

This report covers the Connecticut River, Connecticut, from latitudes $41^{\circ}23'30''$ to $41^{\circ}49'45''$ and consists of ten (10) 1:10,000 scale T-sheets, T-13302 thru T-13311.

22. Method

Two (2) 1:40,000 scale and one (1) 1:20,000 scale strips of color photographs were bridged by analytical aero-triangulation methods.

The attached sketch of the strips bridged shows the placement of triangulation used in the final strip adjustments. Closure to horizontal control on Connecticut state plane coordinates are shown for each strip on the IBM readouts.

23. Adequacy of Control

All horizontal control was premarked and appeared on the photographs very clear. Strip 3 was controlled by ties from strip 2 and held very well.

24. Supplemental Data

Vertical control needed for the adjustment was taken from USGS quadrangles.

25. Photography

The definition and quality of the RC-8 "E" color photography were good. Coverage was adequate to compile all sheets.

Cronapaque and matte ratio prints have been ordered for the 1:20,000 scale color photographs on black and white base.

Respectfully submitted,

/s/

I. I. Saperstein

Approved and forwarded,

/s/

Chief, Aerotriangulation Section

Connecticut River, Connecticut
Job PH-6815

Notes to Compiler

It will be noted that many bridge points classified 500 e.g. 19503 are shown on the IBM readouts and pricked on the 1:20,000 scale contact photographs. These points were to be used to orient the 1:20,000 scale ratio prints for hydro support. This was done by Washington Compilation Office request. Description for each 500 point is included.

DESCRIPTIVE REPORT CONTROL RECORD

SCALE FACTOR None[illegible]

COMPUTED BY A.C. Rauck, Jr.
R.R. White

DATE	Jan. 30, 1969	Feb. 19, 1970
1		
2		
3		
4		
5		
6		
7		
8		
9		
10		
11		
12		
13		
14		
15		
16		
17		
18		
19		
20		
21		
22		
23		
24		
25		
26		
27		
28		
29		
30		
31		
32		
33		
34		
35		
36		
37		
38		
39		
40		
41		
42		
43		
44		
45		
46		
47		
48		
49		
50		
51		
52		
53		
54		
55		
56		
57		
58		
59		
60		
61		
62		
63		
64		
65		
66		
67		
68		
69		
70		
71		
72		
73		
74		
75		
76		
77		
78		
79		
80		
81		
82		
83		
84		
85		
86		
87		
88		
89		
90		
91		
92		
93		
94		
95		
96		
97		
98		
99		
100		

CHECKED BY CHB
ACR

DATE 3/17/69
2/19/70

COMPILATION REPORT
MAP MANUSCRIPT T-13306
PROJECT PH-6815

31. DELINEATION

Compilation was by ~~Wild B-8~~ *Stereo plotter*. Some additions and corrections were made graphically when the sheet was inked.

The ~~Wild B-8~~ *plotter* models were 1:40,000 scale and were set to compile the manuscript at 1:10,000 scale. Hydro support photography was at 1:20,000 scale, ratioed to 1:10,000. These ratio photographs were used to check the ~~Wild B-8~~ *instrument* compilation when the sheet was inked.

32. CONTROL

Control was adequate. Refer to PHOTOGRAMMETRIC PLOT REPORT, Job PH-6815, Conn. River, CT, dated January 16, 1969, specifically, "Notes to Compiler".

33. SUPPLEMENTAL DATA

None

34. CONTOURS AND DRAINAGE

Contours are inapplicable.

Drainage was compiled from office interpretation and stereoscopic examination of the 1:10,000 ratio photographs.

35. SHORELINE AND ALONGSHORE DETAILS

The mean high waterline was compiled on the Wild B-8 from office interpretation, and refined graphically with 1:10,000 ratio prints of 1:20,000 photography. Tree overhang and shadows made identification difficult in places, but compilation is believed to be within accuracy requirements.

The low water line and grass in water was delineated from office interpretation of the 1:10,000 scale ratio prints of 1:20,000 scale photography taken near low water. ~~half tide~~ *at approximately 1 to 1 1/2 ft. above M.L.W.*

36. OFFSHORE DETAILS

None

(P3)

37. LANDMARKS AND AIDS

Form 567 for seven landmarks and four fixed aids to navigation were submitted under date:

June 11, 1970

38. CONTROL FOR FUTURE SURVEYS

None

39. JUNCTIONS

Satisfactory junctions have been made with T-13307 to the east and T-12305 to the north. There are no contemporary surveys to the west or south.

40. HORIZONTAL AND VERTICAL ACCURACY

No statement.

41 through 45.

Inapplicable

46. COMPARISON WITH EXISTING MAPS

Comparison was made with U.S.G.S. Quadrangles MIDDLE HADDAM, CT and MIDDLETOWN, CT, both scale 1:24,000 and dated 1961 and 1965 respectively.

47. COMPARISON WITH NAUTICAL CHARTS

Comparison was made with Chart 267, scale 1:20,000, 4th Edition, dated Jan. 1, 1968.

ITEMS TO BE APPLIED TO NAUTICAL CHARTS IMMEDIATELY:

None

ITEMS TO BE CARRIED FORWARD:

None

Submitted by:

Charles H. Bishop

Charles H. Bishop
Cartographer

June 11, 1970

Approved for forwarding:

Melvin J. Umbach
Melvin J. Umbach, CDR
Chief, Coastal Mapping Division
Atlantic Marine Center

Approved:

Alfred C. Holmes
Alfred C. Holmes
RADM, NOAA
Director, AMC

15

OCT 4 1972

GEOGRAPHIC NAMES

FINAL NAME SHEETS

Ph-6815 (Conn.)

T-13306

Arrigoni Bridge

Bodkin ^{Rock} Creek

Boggy Meadow

Coginchang ^U River

Connecticut River

Eastern Drive

Grove Street

Main Street

Mattabesset River

Middletown

New York New Haven & Hartford (R.R.)

Pecausset Meadows

Pecausset Pond

Portland

Reservoir River

River Road

Silver Street

Silvermine Road

South Farms

^{summer}

~~Summer~~ Creek

The Straits

Washington Street

Wilcox Island Park

Approved:

G. P. Meredith

G. P. Meredith
Chief, Scientific Data
and Services Division

Prepared by:

A. J. Wraight

A. Joseph Wraight
Chief Geographer

T-13306

49. NOTES FOR THE HYDROGRAPHER

Shoals and bars named on Chart 267 were not compiled on this manuscript; they are not visible on the photographs.

PHOTOGRAMMETRIC OFFICE REVIEW
T-13306

1. PROJECTION AND GRIDS CHB	2. TITLE CHB	3. MANUSCRIPT NUMBERS CHB	4. MANUSCRIPT SIZE ACR
CONTROL STATIONS			
5. HORIZONTAL CONTROL STATIONS OF THIRD-ORDER OR HIGHER ACCURACY	6. RECOVERABLE HORIZONTAL STATIONS OF LESS THAN THIRD-ORDER ACCURACY (Topographic stations)		7. PHOTO HYDRO STATIONS
8. BENCH MARKS ACR	9. PLOTTING OF SEXTANT FIXES RES	10. PHOTOGRAMMETRIC PLOT REPORT ACR	11. DETAIL POINTS ACR
ALONGSHORE AREAS (Nautical Chart Data)			
12. SHORELINE ACR	13. LOW-WATER LINE ACR	14. ROCKS, SHOALS, ETC. ACR	15. BRIDGES ACR
16. AIDS TO NAVIGATION RES	17. LANDMARKS ACR	18. OTHER ALONGSHORE PHYSICAL FEATURES ACR	19. OTHER ALONGSHORE CULTURAL FEATURES ACR
PHYSICAL FEATURES			
20. WATER FEATURES		21. NATURAL GROUND COVER	22. PLANETABLE CONTOURS XX
23. STEREOSCOPIC INSTRUMENT CONTOURS XX	24. CONTOURS IN GENERAL XX	25. SPOT ELEVATIONS XX	26. OTHER PHYSICAL FEATURES
CULTURAL FEATURES			
27. ROADS ACR	28. BUILDINGS ACR	29. RAILROADS ACR	30. OTHER CULTURAL FEATURES ACR
BOUNDARIES			
31. BOUNDARY LINES XX		32. PUBLIC LAND LINES XX	
MISCELLANEOUS			
33. GEOGRAPHIC NAMES ACR		34. JUNCTIONS ACR	35. LEGIBILITY OF THE MANUSCRIPT ACR
36. DISCREPANCY OVERLAY ACR	37. DESCRIPTIVE REPORT ACR	38. FIELD INSPECTION PHOTOGRAPHS RES	39. FORMS RES
40. REVIEWER Albert C. Rauck, Jr.		DATE 5/28/69	
		SUPERVISOR, REVIEW SECTION OR UNIT <i>Albert C. Rauck, Jr.</i> Albert C. Rauck, Jr.	
41. REMARKS (See attached sheet)			
FIELD COMPLETION ADDITIONS AND CORRECTIONS TO THE MANUSCRIPT			
42. Additions and corrections furnished by the field completion survey have been applied to the manuscript. The manuscript is now complete except as noted under item 43.			
COMPILER R.E. Smith		4/9/70	
Reviewer: R.E. Smith		5/28/70	
		SUPERVISOR <i>Albert C. Rauck, Jr.</i> Albert C. Rauck, Jr.	

FIELD EDIT REPORT
CONNECTICUT RIVER, CONN.
JOB PH-6815
MAP T-13306

18

52. ADEQUACY OF COMPILATION

Compilation was adequate. A few minor shoreline changes were indicated, mostly changing smoothly drafted shoreline to more irregular shoreline. A small, bulkheaded, boat basin was overlooked at Lat. 41° 33.6', Long. 72° 38.8' and the entrance to Summer Creek was too narrow. It, too, is bulkheaded. The majority of the remaining corrections concern bulkheads and dolphins.

There are two piling, marking the submerged end of a sewer outlet, or water intake, that were not visible on the photographs. These were d.p.'ed during the 1969 hydrography - position number 128 on boat sheet 745-10-7-69. Another piling, bare 1.0 foot at MLW, was also d.p.'ed by the hydrographer - position number 311. Attention was called to these items on the field edit ozalid.

Two boat lifts and two marine railways were overlooked in the marina complexes near the center of the map. They were located on the photographs and appropriate notes were made on the field edit ozalid.

There is a public boat launching ramp just east of the County and Municipal Buildings in Middletown.

The "road under construction" near the northerly limit of the map is now complete. It is a four lane, divided, limited access highway, similar in design to Interstate Routes. It is designated Connecticut Highway 9. The section of the New York, New Haven and Hartford Railroad on this map is in use.

A rock dike, that bares about 1.0 foot at MLW, was overlooked at the north end of Wilcox Island. This dike actually falls on this sheet and on T-13305, but it was dealt with entirely on this map. It was indicated by a dashed line on color photograph 68E8013(c) and outlined, approximately, on the field edit ozalid.

54. RECOMMENDATIONS

There are no recommendations.

55. EXAMINATION OF PROOF COPY

Mr. Earl E. Maxfield, a senior river pilot of the Connecticut River, will be happy to examine a proof copy of the map. Mr. Maxfield's address is: 1 Roberts Street, Saybrook, Connecticut.

56. LANDMARKS AND NON-FLOATING AIDS FOR NAVIGATION

There are six nautical landmarks, recommended for charting, on this map. Four of them were office identified and compiled. The remaining two are triangulation. All landmarks were indexed on form 152, noted on the field edit ozalid and submitted on form 567. One additional landmark building was recommended.

Four fixed aids to navigation are contained on this sheet. Two of them have triangulation positions and the other two were office identified and compiled.

Special attention was called to Bodkin Rock Light 68 (BODKIN ROCK LIGHT 1891). The field editor was unable to discern any discrepancy between the compiled position of the light and its physical location. During photo-hydro support in this area, difficulty was encountered, by the support unit, in getting the photo cuts to hold and a traverse was run between Bodkin Rock Light, 1891, and Paper Rock Light 1891 with excellent results. From this, it does not appear that there is anything wrong with the triangulation position of Bodkin Rock Light 68.

↑ All the fixed aids were entered on form 567 and are inclosed with this report.

* Refer to notes on page 19.

57. GEOGRAPHIC NAMES

A specific request regarding the proper spelling of Summer Creek was made. The spelling on the map manuscript is incorrect. The correct spelling is Summer, not Summer, Creek. Local residents verify this.

No evidence could be found of a U.S. Highway 6A. The road mapped as U.S. 6A is Connecticut 66 and Connecticut 17. Recommended that U.S. 6A be deleted as superfluous.

No other discrepancies were noted in the names on this map.

58. ROCKS AND SHOALS

There are two important rocks on this map at Lat. $41^{\circ} 33.7'$, Long. $72^{\circ} 37.1'$. They were not visible on the photographs, but were located by the hydrographer during the 1969 hydrography - position numbers 173 and 174 on boat sheet 745-10-7-69. The westerly rock is awash at MLW and the other bares 1.0 foot at MLW. There is a small shoal in this area, also. It, too, was developed during the 1969 hydrography. Attention was called to these items on the field edit ozalid.

There are no shoals, other than the one mentioned above, on this sheet. There are no "shallow" areas worthy of note, either.

59. PHOTOGRAPHY

Photography consisted of black and white copies of color photography and color photographs. The latter were used for the field edit. Photography was good except for the heavily shadowed areas along the southerly bank of the river.

60. DISPOSITION OF DATA

The field edit ozalid, field prints containing field edit information and the processed cronapague office prints, along with all pertinent data were forwarded to the Atlantic Marine Center. The film ozalids, copies of form 567's and copies of form 526's were transmitted to the hydrographic field party. The original form 526's were transmitted to Geodesy.

Richard E. Kesselring
Richard E. Kesselring
Surveying Technician

October 24, 1969

* FIELD EDIT VERIFICATION OF THE OFFICE IDENTIFICATION OF BODKIN ROCK LIGHT 68 WAS REQUESTED BY THE COMPILER AS THE RESULT OF "PHOTO CUTS (WHICH) DO NOT HOLD WELL". THE OFFICE IDENTIFICATION WAS FOUND TO BE CORRECT.

THE POOR PHOTO "CUTS" RESULTED FROM THE WEAK INTERSECTION OF THE RADIALS - THE LIGHT IS LOCATED NEAR THE FLIGHT LINE. THE AREA IS ADEQUATELY COVERED BY THE BRIDGE AND THE STATION WAS HELD WITHIN THE ACCURACY REQUIREMENTS (VERIFIED BY THE NORFOLK OFFICE FINAL REVIEW ACTIVITY UPON REQUEST BY THE QUALITY CONTROL ACTIVITY, 1/15/73).

58B

NONFLOATING AIDS TO NAVIGATION FOR CHARTS

TO BE CHARTED
TO BE REVISED
TO BE DELETED

I recommend that the following objects which have ~~(been examined)~~ been inspected from seaward to determine their value as landmarks be charted on ~~(attached forms)~~ the charts indicated.

The positions given have been checked after listing by

R. E. Smith.

1
2
3
4
5
6
7
8
9
10
11
12
13
14
15
16
17
18
19
20
21
22
23
24
25
26
27
28
29
30
31
32
33
34
35
36
37
38
39
40
41
42
43
44
45
46
47
48
49
50
51
52
53
54
55
56
57
58
59
60
61
62
63
64
65
66
67
68
69
70
71
72
73
74
75
76
77
78
79
80
81
82
83
84
85
86
87
88
89
90
91
92
93
94
95
96
97
98
99
100
101
102
103
104
105
106
107
108
109
110
111
112
113
114
115
116
117
118
119
120
121
122
123
124
125
126
127
128
129
130
131
132
133
134
135
136
137
138
139
140
141
142
143
144
145
146
147
148
149
150
151
152
153
154
155
156
157
158
159
160
161
162
163
164
165
166
167
168
169
170
171
172
173
174
175
176
177
178
179
180
181
182
183
184
185
186
187
188
189
190
191
192
193
194
195
196
197
198
199
200
201
202
203
204
205
206
207
208
209
210
211
212
213
214
215
216
217
218
219
220
221
222
223
224
225
226
227
228
229
230
231
232
233
234
235
236
237
238
239
240
241
242
243
244
245
246
247
248
249
250
251
252
253
254
255
256
257
258
259
260
261
262
263
264
265
266
267
268
269
270
271
272
273
274
275
276
277
278
279
280
281
282
283
284
285
286
287
288
289
290
291
292
293
294
295
296
297
298
299
300
301
302
303
304
305
306
307
308
309
310
311
312
313
314
315
316
317
318
319
320
321
322
323
324
325
326
327
328
329
330
331
332
333
334
335
336
337
338
339
340
341
342
343
344
345
346
347
348
349
350
351
352
353
354
355
356
357
358
359
360
361
362
363
364
365
366
367
368
369
370
371
372
373
374
375
376
377
378
379
380
381
382
383
384
385
386
387
388
389
390
391
392
393
394
395
396
397
398
399
400
401
402
403
404
405
406
407
408
409
410
411
412
413
414
415
416
417
418
419
420
421
422
423
424
425
426
427
428
429
430
431
432
433
434
435
436
437
438
439
440
441
442
443
444
445
446
447
448
449
450
451
452
453
454
455
456
457
458
459
460
461
462
463
464
465
466
467
468
469
470
471
472
473
474
475
476
477
478
479
480
481
482
483
484
485
486
487
488
489
490
491
492
493
494
495
496
497
498
499
500
501
502
503
504
505
506
507
508
509
510
511
512
513
514
515
516
517
518
519
520
521
522
523
524
525
526
527
528
529
530
531
532
533
534
535
536
537
538
539
540
541
542
543
544
545
546
547
548
549
550
551
552
553
554
555
556
557
558
559
560
561
562
563
564
565
566
567
568
569
570
571
572
573
574
575
576
577
578
579
580
581
582
583
584
585
586
587
588
589
590
591
592
593
594
595
596
597
598
599
600
601
602
603
604
605
606
607
608
609
610
611
612
613
614
615
616
617
618
619
620
621
622
623
624
625
626
627
628
629
630
631
632
633
634
635
636
637
638
639
640
641
642
643
644
645
646
647
648
649
650
651
652
653
654
655
656
657
658
659
660
661
662
663
664
665
666
667
668
669
670
671
672
673
674
675
676
677
678
679
680
681
682
683
684
685
686
687
688
689
690
691
692
693
694
695
696
697
698
699
700
701
702
703
704
705
706
707
708
709
710
711
712
713
714
715
716
717
718
719
720
721
722
723
724
725
726
727
728
729
730
731
732
733
734
735
736
737
738
739
740
741
742
743
744
745
746
747
748
749
750
751
752
753
754
755
756
757
758
759
760
761
762
763
764
765
766
767
768
769
770
771
772
773
774
775
776
777
778
779
780
781
782
783
784
785
786
787
788
789
790
791
792
793
794
795
796
797
798
799
800
801
802
803
804
805
806
807
808
809
810
811
812
813
814
815
816
817
818
819
820
821
822
823
824
825
826
827
828
829
830
831
832
833
834
835
836
837
838
839
840
84

Allen L. Powell, Director, AMC	Chief of Party.
--------------------------------	-----------------

220

[illegible]

This form shall be prepared in accordance with Hydrographic Manual, Publication 20.2, Sec. 1-55, 2-39, 6-36, 7-13 to 22 inclusive, and Fig. 79. Positions of charted landmarks and *non-floating aids* to navigation, if redetermined, shall be reported on this form. Revisions shall show both the old and new positions. The data should be considered for the charts of the area and not by individual field survey sheets. Information under each column heading should be given.

* TABULATE SECONDS AND METERS

USCOMM-DC 36485-P06

TO BE CHARTED
TO BE REVISED
TO BE DELETED

STRIKE OUT TWO

NONFLOATING AIDS FOR LANDMARKS FOR CHARTS

Atlantic Marine Center March 20 1970

I recommend that the following objects which have ~~(struck out)~~ been inspected from seaward to determine their value as landmarks be charted on ~~(deleted from)~~ the charts indicated.

The positions given have been checked after listing by

R. E. Smith

Allen L. Powell, Director, AMC Chief of Party

STATE	CONNECTICUT			SIGNAL NAME	POSITION					METHOD OF LOCATION AND SURVEY NO.	DATE OF LOCATION	HARBOR CHART	INSHORE CHART	OFFSHORE CHART	CHARTS AFFECTED	
	CHARTING NAME	DESCRIPTION	LATITUDE *		LONGITUDE *		DATUM									
			° ' "		D.M. METERS	° ' "		D.P. METERS								
		MIDDLETON - PORTLAND														
TANK		4 legged silver, steel water tank ht.= 100(170)	41 34	10.34 319	72 38	25.85 599	NA 1927		Photo. T13306	10/22/69x						267
	See attached page															
STACK		Round red brick stack ht.=188(288)	41 33	14.33 442	72 37	40.65 942	NA 1927		Photo. T13306	10/22/69x						267
SPIRE		A spire with a red brick base & a black top with cross on top(South Congregational Church Spire 1875) ht.=181(271)	41 33	22.787 703.0	72 38	51.826 1201.0	NA 1927		Triang. T13306	10/22/69x						267
SPIRE		A light green spire with a cross on top, spire has a brown block base (Middletown Catholic Church Spire 1875)ht=156(246)	41 33	58.619 1808.5	72 39	11.998 278.0	NA 1927		Triang. T13306	10/22/69x						267
TANK		4 legged, steel, aluminum, water tank ht=124(144)	41 34	04.47 138	72 38	44.71 1036	NA 1927		Photo. T13306	10/22/69x						267

This form shall be prepared in accordance with Hydrographic Manual, Publication 20.2, Sec. 1-55, 2-39, 6-36, 7-13 to 22 inclusive, and Fig. 79. Positions of charted landmarks and nonfloating aids to navigation, if redetermined, shall be reported on this form. Revisions shall show both the old and new positions. The data should be considered for the charts of the area and not by individual field survey sheets. Information under each column heading should be given.

* TABULATE SECONDS AND METERS

*NOTE: This tank was submitted by the Field Edit party as Triangulation station CHATHAM'S ELEVATED TANK 1935. The tank identified on the photograph, and located by photo methods, falls approximately 67 meters south of the position of the Triangulation station. There is no tank visible on the photographs at the Triangulation station position.

R. E. L.

~~TO BE CHARTERED~~
~~TO BE REVISED~~
TO BE DELETED

STRIKE OUT TWO

IDENTIFYING AND/OR LANDMARKS FOR CHARTS

Atlantic Marine Center

March 20, 1970

I recommend that the following objects which have ~~(not been)~~ been inspected from seaward to determine their value as landmarks be ~~deleted from~~ *(deleted from)* the charts indicated.

The positions given have been checked after listing by

R: E. Smith

Allen L. Powell, Director, AMC

[illegible]

This form shall be prepared in accordance with Hydrographic Manual, Publication 20.2, Sec. 1-55, 2-39, 6-36, 7-13 to 22 inclusive, and Fig. 79. Positions of charted landmarks and *nonfloating aids* to navigation, if redetermined, shall be reported on this form. Revisions shall show both the old and new positions. The data should be considered for the charts of the area and not by individual field survey sheets. Information under each column heading should be given.

TABULATE SECONDS AND METERS

USCOMM-DC 30483-P00

March 20 1970

~~These not~~ been inspected from seaward to determine their value as landmarks be

by R. E. Smith
R. E. Smith

Allen L. Powell, Director, AMC *Allen L. Powell* Chief of Police

Allen L. Powell, Director, AMC

POSITION										METHOD OF LOCATION AND SURVEY NO.	DATE OF LOCATION	HARBOR CHART	INSHORE CHART	OFFSHORE CHART	CHARTS AFFECTED
LATITUDE #		LONGITUDE #		DATUM											
°	'	°	'												
					D.P. METERS	D.P. METERS									
															</

Annual, Publication 20.2, Sec. 1-55, 2-39, 6-36, 7-13 to 22 inclusive, and Fig. 79. Positions of charted objects shall be reported on this form. Revisions shall show both the old and new positions. The data should be given on separate sheets. Information under each column heading should be given.

REVIEW REPORT T-13306

SHORELINE

OCTOBER, 1972

61. GENERAL STATEMENT

See summary which is page 6 of the Descriptive Report.

62. COMPARISON WITH REGISTERED TOPOGRAPHIC SURVEYS

A visual comparison was made with T-9089 and 9090, July, 1952, 1:10,000 scale. Discrepancies are noted on the comparison print in blue.

The shoreline of these surveys is superseded by T-13306 for nautical chart construction purposes.

63. COMPARISON WITH MAPS OF OTHER AGENCIES

A visual comparison was made with U.S.G.S. Middletown, CT, 1965, 1:24,000 scale and Middle Haddam, CT, 1961, 1:24,000 scale. Discrepancies are noted on the comparison print in brown.

64. COMPARISON WITH CONTEMPORARY HYDROGRAPHIC SURVEYS

Comparison was made with boat sheet H-9077, 10/7/69, 1:10,000 scale. The source of the shoreline appears to be the incomplete manuscript of T-13306. *No significant differences were noted.*

~~All differences between the boat sheet and survey T-13306 are noted on the comparison sheet in purple.~~

65. COMPARISON WITH NAUTICAL CHARTS

Comparison was made with Chart 267 Conn. River, Bodkin Rock to Hartford, 6th Edition dated March 25, 1972, 1:20,000 scale.

66. ADEQUACY OF RESULTS AND FUTURE SURVEYS

This survey complies with project instructions and ~~appears to meet~~ the National Standards of Map Accuracy.

Submitted by:

Bernard Kurs

Bernard Kurs
Cartographer

Approved for forwarding:

Melvin J. Umbach

Melvin J. Umbach, CDR
Chief, Coastal Mapping Div., AMC

Approved:

Alfred C. Holmes

Alfred C. Holmes
RADM, NOAA
Director, AMC

Approved:

Charles Lenn

Chief, Photogrammetric Branch ^{PLB}

Wesley V. Gull

Chief, Coastal Mapping Division

72°39'45" x=625,000 FT. 39'30"

41°34'45"

39'

38

34'30"
y=270,000 FT.

34'

y=265,000 FT.

33'30"

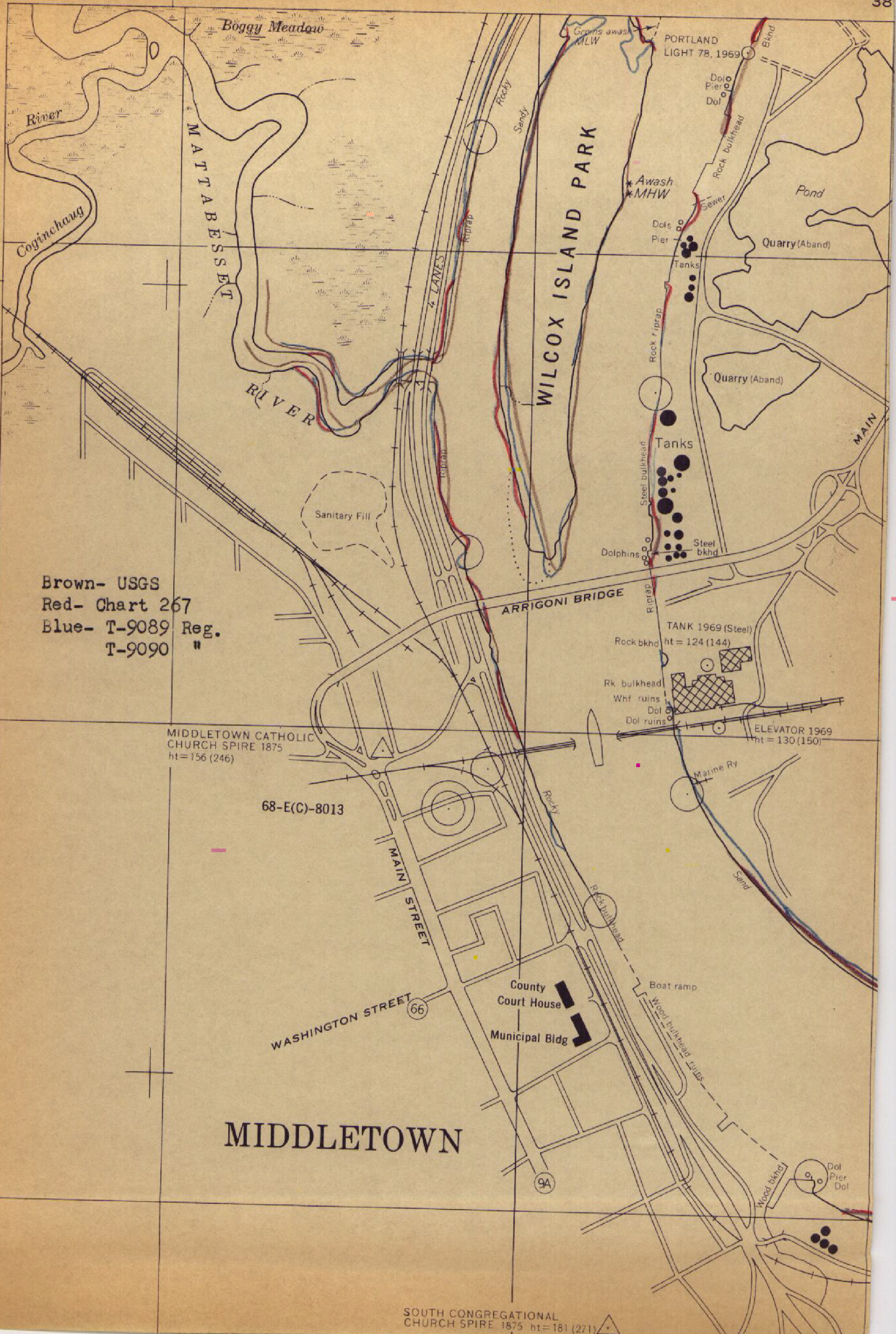

Brown- USGS
 Red- Chart 267
 Blue- T-9089 Reg.
 T-9090
 Purple- Boat Sheet H-9077

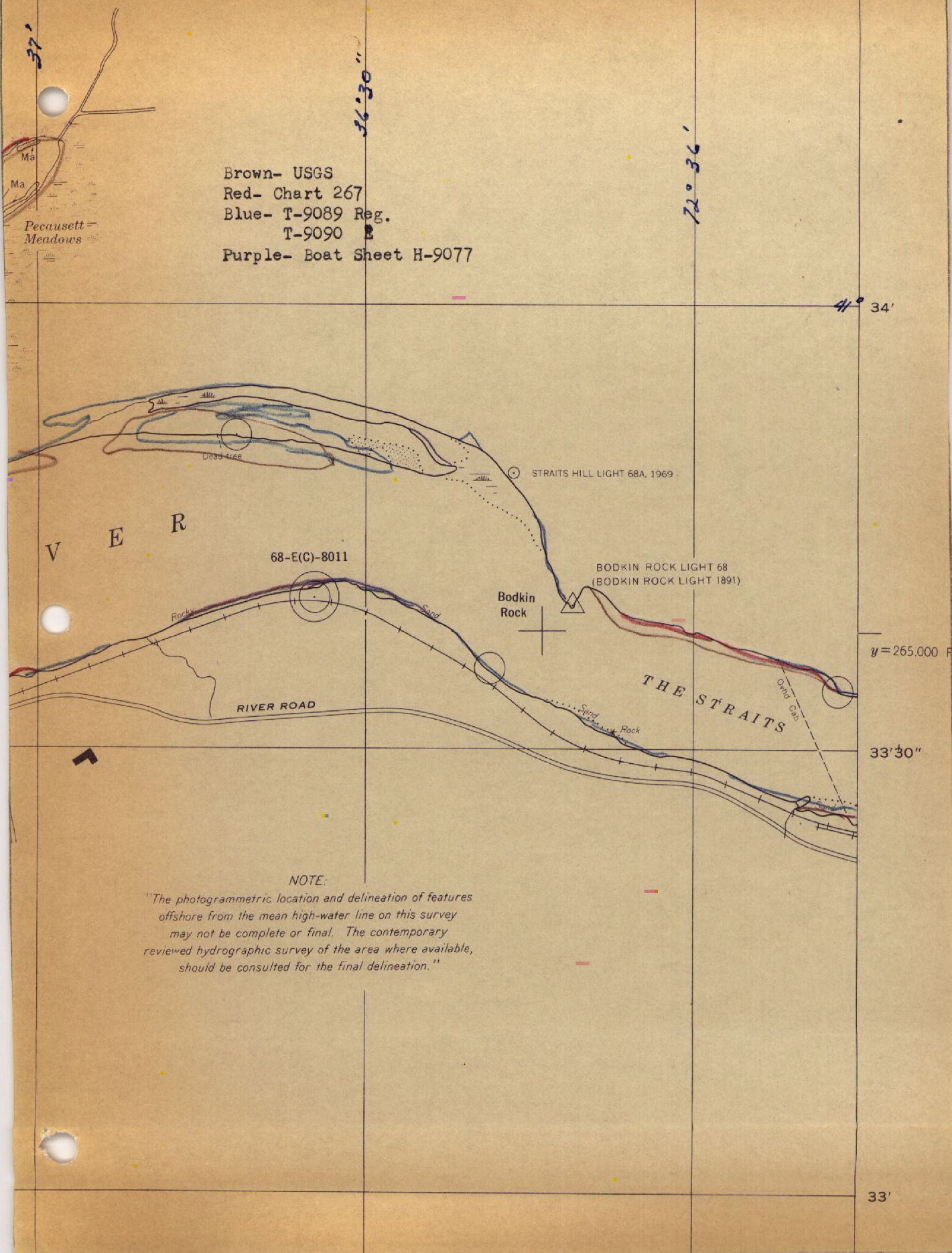

37'30"

Brown- USGS
Red- Chart 267
Blue- T-9089 Reg.
T-9090 "

68-E(C)-8039

 $41^{\circ} 34'$

C O N N E C T I C U T

Awash MLW

MOUSE ISLAND LIGHT 73
(MOUSE ISLAND LIGHT 1931)

33'30"

NEW YORK, NEW HAVEN AND HARTFORD

SILVER STREET

SILVERMINE ROAD

Reservoir River

South Farms

STACK 1969 (Brick)
ht = 188 (288)

33'

RECORD OF APPLICATION TO CHARTS

FILE WITH DESCRIPTIVE REPORT OF SURVEY NO.

T-13306

INSTRUCTIONS

A basic hydrographic or topographic survey supersedes all information of like nature on the uncorrected chart.

1. Letter all information.

2. In "Remarks" column cross out words that do not apply.

3. Give reasons for deviations, if any, from recommendations made under "Comparison with Charts" in the Review.

CHART	DATE	CARTOGRAPHER	REMARKS
267	2-23-70	RAH	Full Review After Verification Review Initials Signed Via

FINAL